FORTY CENTS

T.P. page 3

AfterHours

NEW JERSEY'S NEWS MAGAZINE

. . . true stories that aren't in the "dailys."

Features

NIGHT CLUBS

SHOWS

THEATRES

MUSIC

SPORTS

HOTELS

SOCIAL EVENTS

SPECIAL EVENTS

PREDICTIONS

LONG BRANCH BEAUTY— Venitia Gilmore of Long Branch, a member of Alpha Kappa Alpha sorority was guest at recent N.J. Psychologists disco at Scott's Manor. Attired in smart green jump suit she also wore the green ribbon, symbolizing Atlanta protest.

Webb Foto

Why does City National Bank specialize in Auto Loans?

"First, City National Bank has long experience in offering No-Hassle, No-Haggle[sm] Auto Loans. Second of all, the people at City national are as expert in making friends as they are in making loans. City National has some of the most experienced personnel you'll ever find in a bank. And that's just the way I want it to stay.

If you cannot pay cash for a new car, come to City National Bank of New Jersey. We will give you all the courtesy, sound advice, and fast service that you need to get a new car loan. And you can bank on that from me."

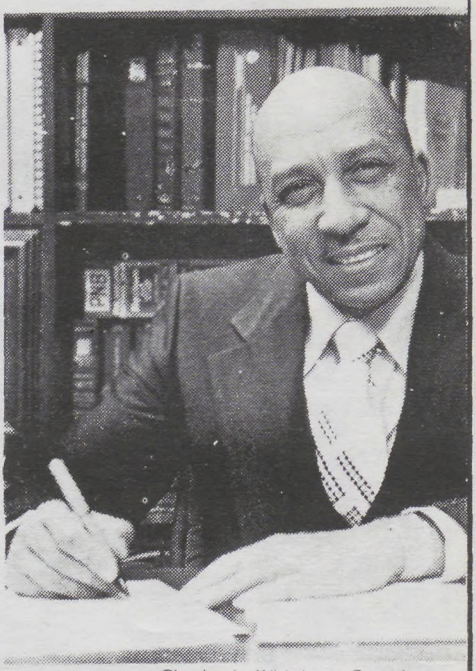

Charles L. Whigham, President
City National Bank of New Jersey

We're making banking personal again.®

City National Bank
OF NEW JERSEY

900 Broad Street (next to City Hall) Newark, N.J. 07102 624-0845
Banking Hours: Monday thru Friday 9 AM to 4PM Saturday 9AM to 1PM.

Member FDIC

No-Hassle, No-Haggle[sm] Loans, Regular Passbook Accounts, Certificates of Deposits.
Six months Money Market Certificates, at competitive rates.

NEW JERSEY AFTER HOURS 40¢
True Stories that aren't in the Dailys

IN MANAGE
Montclair is i.
Corp., in New Yor.

JERSEY CITY MODEL— Linda McKinney and a big hit at Lillian Chisolm's fashion show at Federation luncheon in Jersey City.
Webber Foto

ATTENTION!
COVER PERSONALITIES
You can enter the After Hours News Magazine
COVER CONTEST

Applicants must be one who has appeared on our Cover in 1980—81
REGISTER AT ONCE
Call:
Delma Allen—623-6868 after 6PM
Butler Webb—482-5860 12 noon till 5:00PM
After Hours News—623-7800 after 6PM

PRESIDENT— Mrs. Jeanne Benson of Westmont, N.J. is the new state president of the N.J. State Federation of Colored Women's Clubs, whose 65th annual convention will be at Cherry Hill N.J. July 9.
She is also a member of the Links, AKA Continentals and Masons and serves on the board of Cheney Normal School in Penn.
Webb Foto

BEAUTIES— Standing Virginia Salus of Jersey City, seated Valerie Smith of Plainfield, and Maria Martinez of After Hours at James Twyman reunion in Montclair.
Webb Foto

LADY LAWYER— Atty. Beverl Giscombe of East Orange, officer o Assn. of Black Women Lawyers wa main speaker at Philomina Baptis Church's Mother and Daughters Day lun cheon.
Thomas Fot

AS WRITERS: Lorraine Lancaster, Butler Webb, Clarence Hayes, Daniel W.
by Prince

NEW JERSEY AFTER HOURS 40¢ JERSEY AFTER HOURS JERSEY AFTER HOURS

NEW JERSEY
AFTER HOURS
True Stories that aren't in the Dailys

After Hours
News
A Trend Publication

CONTENTS

Calendar 3
Names In The News .....7—8
After Hours' Girl 10
Remember When 12
Society Photos .....16—17
Photo "Plays" .....20—21
Last Of The Big Time Spenders 22
After Hours' Photos 32
US! — by Percy 33
Consumer Concerns 36
Backdoor 38

SUBSCRIBE TODAY!

We say: give us 40¢ a week, and we will mail you all the social and nightlife news about black folks from all over New Jersey. Check out the story behind the story — true stories that aren't in the dailys.

AFTER HOURS NEWS
50 Park Place, Suite 943, Newark, N.J.07102
(201) 623-7800

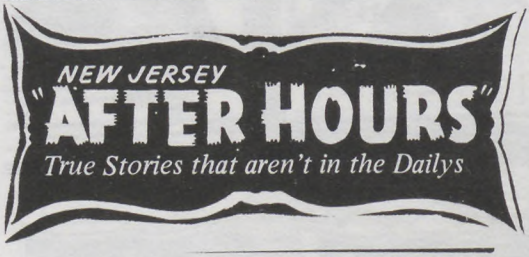

Address all Editorial and Advertising Correspondence to:
AFTER HOURS
BOX 1480
NEWARK, N.J. 07102

MA3-7800 – MA3-7801

6 P.M. - 9 P.M.
Mon. thru Wed.

THE LITTLE MAGAZINE
THAT DOES A BIG JOB

Published Every Friday by

TREND PUBLISHING CO., INC.

A complete independent weekly devoted exclusively to serving the interest of the Black Community over 20 years.

A.B.C. Membership Pending

Mail Subscription Only

1 Year $15.00

EDITOR
B. J. Thompson

ADVERTISING
EDITORS
Clarence Hayes
Lorraine Lavender
Daniel W. Gibson, Sr

CIRCULATION
MA3-7801
6:00 – 9:00 P.M.

Expressions or opinions expressed by columnists are their own and do not necessarily reflect the view of the management of this magazine, nor does the management accept any of the responsibility, direct or implied, for columnists opinions.

Everybody Reads
AFTER HOURS
New Jersey's Oldest and Most Circulated Magazine

REGISTER & VOTE!

They say that as long as blacks ignore and fail to participate in the voting process, that we will continue to get our "just deserts" — representatives who are not interested in the plight of minorities.

REGISTER NOW! so you can vote!

Your vote DOES matter and you cannot cast one if you are not registered. Don't let it continue to be said that "Blacks don't vote." Put your candidate in the City Council and the County Freeholders.

Daniel W. Gibson, Jr.

J. F. Gray

TRUCKING -- MOVING

EAST ORANGE, N.J.

Phone: 674-5235

Uniformed Guards

Plant Security

Investigation

EVEREADY INTERNATIONAL DETECTIVE AGENCY, INC.

942 Broad Street, Newark, N.J. 07102 — 643-4688

Bessie G. Hicks, President/Secretary

Herbert Killiebrew Jr., Vice President/Treasurer

Licensed and Bonded by the State of New Jersey

AN EQUAL OPPORTUNITY EMPLOYER with REASONABLE RATES

You have FRIENDS in the Human Rights Commission!

room B-10 • City Hall

If there are...

- • • • TENSIONS IN YOUR NEIGHBORHOOD
- • • • RUMORS IN YOUR COMMUNITY
- • • • PROBLEMS WITH CITY SERVICES
- • • • DISCRIMINATION AT YOUR JOB OR HOUSING

733 3890

25 YEARS OF SERVICE TO THE COMMUNITY
THE NEWARK HUMAN RIGHTS COMMISSION

NAMES IN THE NEWS . . .

by CHOLLY

DARLENE MULLINS of Montclair, an owner of the Jedem Hair Boutique, and wife of a New York business exec. seated at last Sunday's Beauty Product Testing seminar, along with other young beautician experts of the new highly trained order ... such as LINDA BYRD of Orange, JULIA DELANEY of Orange, LAURA CLARK of Teaneck, MYRNA SCOTT, E.O.; DEM TRIUS of Newark, GORDON PAYTON, E.O., CARL FORD, Irvington, LEROY MACK, E.O.

Fasinating was a New York beautician, BONNIE CROOM of the Bronx, her long hair banded by a ribbon, a long kaftan, brown dress, photogenic features ... Other New Yorkers on the panel SEDONIA EVA CROOM, ROSE LEE, HOWARD L. ANDERSON, BERNICE NELSON, ORLANDI D. BENALL.

In East Orange last Saturday, where BILL BROCKET, franchise owner of McDonalds at 343 Dodd St. and another McDonalds in Elizabeth was honored at a ribbon cutting ceremony by MAYOR COOKE and city officials and after that 1500 stood in the vacated parking lot to see kiddies from 16 East Orange schools honored with yellow certificates handed out by RONALD McDONALDS, the hambergers chain publicity figure.

Mrs. CAMILLE BELL, mother of the first child whose murdered body was found in Atlanta is homeless at the moment because she was evicted from her Atlanta project apartment in a running feud with city officials. A speaker at Sunday's breakfast of Councilman B. F. Johnson, she earlier gave an interview in which she lashed at the charge that the 22 murdered kids were delinquents and runaways. Instead some of them were brilliant students in school, though poor. She charged Mayor Maynard Jackson and other city officials with a cover-up as the first bodies were found, because they refused to consider the deaths connected.

Mrs. Bell was the guest of DR. BERNATHA GEORGE, the Del Sigma Theta leader, and the mother has been traveling into many cities with her other three kids, 4, 11 and 14.

LORRAINE LAVENDER, candidate for East Orange Mayor, is running on a platform of "Fight the Blight" in city properties and streets ... the Omega Psi Phi frat staged a talent night at ECC last Saturday .. BOB QUEEN, the editor plans to return to work after his recent illness, but will not take on but a part of his former duties.

Busy D. EMMAJEAN STEOHERSON, head of AKA sorority,

Iames in the News Continued

ıosts to their Eastern Regional at Meadowlands Hilton, April 23-26, flew to ;t. Petersburg, Wednesday, at the call of ıer ill mother ... SASSIE and CAROL, ;assie PINCKNEY and CAROL JAMES ›lan a big bash in Whippany, June 1, nstead of their annual boat ride in ;ecaucus, which they feel was too crowded 'or comfort ... BARBARA WADE and the N. J. Ski Club's disco party last Saturday ıight at Four Seasons was a great success, :hough our drivers aide failed to show up 'or us to cover it.

ATTENTION:

CHURCHES, CLUBS, ORGANIZATIONS!

PLANNING AN AFFAIR? YOU MAY QUALIFY FOR *FREE* PUBLICITY AND NEWS COVERAGE — SIMPLY MAIL THE INFORMATION AND COMPLIMENTARY TICKET ABOUT YOUR AFFAIR TO:

THE AFTER HOUR NEWS
50 PARK PLACE
SUITE 943
NEWARK, N.J. 07102
Attention: Society Editor

DANNY COLEMAN'S PLACE

406 BROADWAY
NEWARK, N. J.

Tel. 483-9864

Newark's only Garden Cafe where you can Drink under the Stars with the finest in Bar-B-Q Ribs & Chicken

DANNY COLEMAN, Host

PHYLLIS & PAT
Barmaids

GO – GO GIRLS
THURSDAY
THRU
SUNDAY

PAT: Manager

589-2555

Visit

CARUSO'S DRIVE IN

Corn on the Cob — Pizza
Watermelon Bar
Sea Food All Year Round

939 RAYMOND BLVD.
NEWARK, N.J.
Joseph Caruso, Russel Gibbs
Joseph V. Caruso, Prop.

SACRED HEART SPIRITUAL STORE

With a full line of Spiritual Supplies, Books, Bibles, Incense, Oils, Crucifixes, Candles, Etc.

First and only store of its kind in New Jersey.

West Indian & Indian products.

Now catering to the Public. Astro-Psychic Spitirual Advice Given.

Prof. J.H. Barnes, Proprietor
MArket 3-0625
10 a.m. to 8 p.m.
870 SO. ORANGE AVE.
NEWARK, N.J. 07103

LET US PLAN YOUR NEXT MUSICAL AFFAIR

★ ★ ★ ★ ★ ★ ★ ★ ★ ★

ANY TYPE — ANY TIME — ANY PLACE

Featuring the

LEON EASON QUINTET

WITH SUCH PERSONNEL AS:

DAN GIBSON — JOHN ROGERS — JOHN W. LIGHTFOOT — and many more "HEAVY MUSICIANS"

★ ★ ★ ★ ★ ★ ★ ★ ★

PANCHO DIGGS — Personal Manager
672-6747 or 672-08

EASTER BONNET — Renee Starks, noted Newark fashion leader models one of her line of Easter hats at her Springfield Ave. boutique — Webber Foto

WATCH FOR THE

30TH YEAR ANNIVERSARY OF AFTER HOUR NEWS MAGAZINE

DELTA JOURNALIST — Troletta Moody of Plainfield, is journalist for the Delta Sigma Theta Central Chapter, one of 111 units in the state — Webb Foto.

LADIES'
DO YOUR THING
Every THURSDAY NIGHT
Until 11 PM

GO GO BOYS'
— WAITER WANTED —

DA'TIKI TORCH CLUB
Sonny Oliver's
Flower Garden
155 CLINTON AVENUE
NEWARK, N.J.
621-9710

CHURCHES, CLUBS, ORGANIZATIONS PLANNING AFFAIRS MAY RECEIVE FREE PUBLICITY AND NEWS COVERAGE. SIMPLY MAIL THE INFORMATION ABOUT YOUR AFFAIR AND TICKET TO:

201 - 672-9868

EVERGREEN GARAGE
SERVICE - REPAIRS - EMERGENCIES
OPEN 6 P.M. UNTIL 12 MIDNITE
129 EVERGREEN PLACE - EAST ORANGE, N. J.
672-9868

ABSTRACTS UNLIMITED
TITLES EXAMINED
— REASONABLE RATES —
675-6201, Days
674-4778, Evenings

REMEMBER WHEN

The After Hour News

DIRECTORY

WILL GET YOU SEEN, KNOWN, BUSINESS ! ! !

The growing need for adequate exposure of existing Black-owned enterprises in the New Jersey-New York area, both to Black and White consumers.

Bridging the "exposure gap" between Black-owned enterprises and big business.

Dealing with one of the severe causes of limited business success among many Black-owned enterprises located in New Jersey & New York.

Creating a unique medium to serve the inner and outer communities through an increasing consumer awareness of broad range of products and services by Black-owned businesses.

Opportunities for widening the market ability of goods and services offered by Black-owned businesses, at a level of exposure unavailable anywhere else at comparable costs.

Providing a continuing service annually to the minority business community; increasing awareness of the values of minority contributions in products and services for the economic growth of our cities.

A meaningful step toward the reality of economic development among minorities.

A greater knowledge, locally and nationally, of the important role which Blacks and other minorities play in the life of our communities, our city and the country as a whole.

Your Community wants to know about you. It's good for them, good for you.

SERVICES - BUSINESS - HELP WANTED & PUBLIC NOTICES

Place your name & other information about yourself in our

Only $5.00 per week

Std. Col. ½ inch

Call: MA 3-7800

ACTORS - ARTISTS - MODELS MUSICIANS

Let the public know where and how to reach you for just $5.00 per week, 1 col. x ½ inch.

52 WEEK A YEAR!

THE NEW ORMONT

512 Main Street, East Orange, N.J.

JAMES GRAY, Proprietor — Serving You: BETTY

— BREAKFAST SPECIAL: 6:30 TO 11:00 A.M. —

Bacon & Eggs — Ham & Eggs
Sausage & Eggs — Pork Roll & Eggs

— LUNCH and DINNER —

CHICKEN FISH RIBS OX-TAILS
PORK CHOPS CHITTERLINGS

For Delivery Call:

OPEN MONDAY THROUGH THURSDAY
6:00 A.M. TO 9:00 P.M.
FRIDAY AND SATURDAY
6:00 A.M. UNTIL?
SUNDAYS FOR LUNCH & DINNER
11:00 A.M. TO 8:00 P.M.

CALENDAR OF COMING EVENTS

Call: MA 3-7800
ACTORS - ARTISTS - MODELS
MUSICIANS
Let the public know where and how to reach you for just $5.00 per week, 1 col. x ½ inch.
52 *WEEK A YEAR!*

Notice to Clubs and Organizations

JOIN CLUB WHIRL FOR COVERAGE OF NEWS & PICTURES

(201) 622-8297

RAHMAN ALI

SPECIALIZING IN
FINE DIAMONDS

APPRAISALS

RESTYLING

RESETTING

31 Branford Place
Newark, N.J.
R & J ALI —
BUBBLE MITCHELL

THE STAFF OF AFTER HOUR NEWS SHOUTS!

WATCH FOR OUR NEW PUBLICATION ON YOUR FAVORITE NEWSTAND

PRINTING
DESIGNERS • PHOTOGRAPHICS
12 LINDEN STREET • NEWARK, N.J.
(201) 596-1360

BLACK ELECTED DEMOCRATS
ESSEX COUNTY

HE PUT IT TOGETHER

The torch and fire hose
were controlling forces
Prison bars and Magnum
pistols psycho-neurosis
Households were shatterec
with chain and fetter
In the wings he waited to
put it together.

Black and Whites strove,
the accepted way locked
in combat by night and by
day
Visions and dreams, tar,
rail and feather
Oh! how he was needed to
put it together

When program and future
in hands of few
Yes, lost dreams and hope
out the the window flew
Shouts of the poor, yell
for life that's better
Prayer got answered, He
put it together.

The goal, life and integrity
shown a Million Ways
Efforts, toil and speech on
honesty with dividends
pays
Care, truth and ability
place at top of your letter
It's the portrait of a Man
called Gibson, He put it
together.

By Rev. Robert D. Woods, Sr.
Principal Personnel Technician
West Ward kenneth A. Gibson
Civic Assoc.
"Chapain"

KENNETH A.
GIBSON FOR DEMOCRATIC
GOVERNOR

"EXPERIENCED IN COMMON SENSE GOVERNMENT"

Dear Voter:

I am a serious candidate for Governor – I have been the Mayor of the largest city in the State of New Jersey for ten years. I can win with your support in the primary on June 2, 1981 – register to vote now!

Sincerely,

Kenneth A. Gibson
Candidate for
Governor of the
State of New Jersey

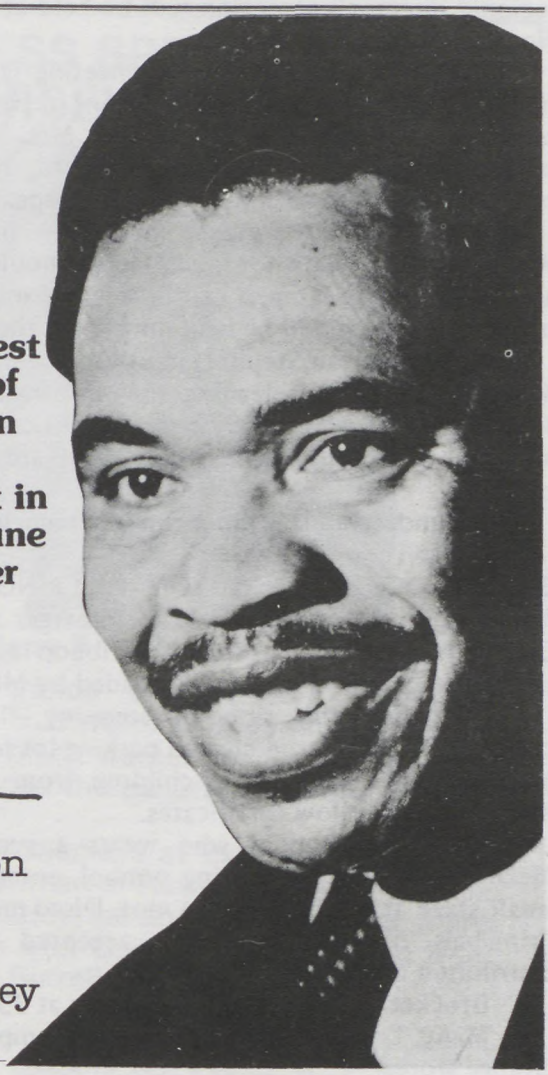

Paid for by:

GIBSON CAMPAIGN COMMITTEE, 72 Tuxedo Parkway, Newark, New Jersey 07106 Camille Savoca, Treasurer
Gerald D. Graham, Assistant Treasurer

The Socialites

by Butler Webb

AKA REGIONAL — Major social event during April will be the 50th North Atlantic Regional Conference of the two Jersey chapters of Alpha Kappa Alpha Sorority — that is the two local chapters, as there are several chapters in the state.

The conference opens Thrusday, April 23 at 5 p.m. and the regional director's reception will be held at the Meadowlands Hilton Hotel in Secaucus.

Friday, April 24, a public meeting is scheduled at which the main speaker is Dr. Gwendolyn Grant of Newark. Saturday night the banquets will be held at 7 p.m. with Mrs. Mable McClean, president of Barbara Scotia College of Concord, N.C., only black woman college head in the nation, the featured speaker.

With 1000 girls and women AKA members from Boston to Washington, the Meadowlands Hotel should be packed to capacity and many of the women can be accompanied by husbands. General business meetings will be held during the three days.

Dr. Emmajean Stepherson of East Orange, education exec in the Montclair system, is leading the preparations and appointed both Joan B. White of East Orange convention chairman with Dorothy Maynard of Roselle, co-chairman. Both are former heads of the local chapter.

An undergraduate luncheon will be held Friday at noon.

BILL BROCKETT'S RIBBON CUTTING — William Brocket is franchise owner of McDonald's hamberger shops in East Orange and Elizabeth and last Saturday, a ribbon cutting at 343 Dodd St., spotlighted many city officials headed by Mayor Thomas Cooke.

Following the ribbon ceremony, 1500 adults and school children massed in the cleared parking lot to watch Brocket honored by the mayor and to see children from 16 East Orange schools honored with yellow certificates.

Ronald McDonald who wears a symbolic outfit and is the McDonald chain's advertising symbol, entertained the kiddies from a small stage at the back of the mot. Disco music sounded throughout. Prinicpals of the 16 schools accepted batches of awards and distributed them to their pupils.

Brocket's Elizabeth McDonalds is at 33 Broad St.

Many favors were given out. 30 employees work in the East Orange store..

Brocket told the crowd that he is happy to be a vibra part of the vibrant East Orange community.

SKI CLUB DISCO – Out in East Hanover, N. J. Saturday night, the N.J. SKi Club staged another social and sports gathering at the Four Seasons sports arean.

Skiers from both Jersey and nearby areas attended and enjoyed indoor tennis, swimming and other sports as well as food and refreshments, with disco music sounding.

Movies in color of Jersey skiers rushing down sky trails proved a fascinating thing to watch.

BLACK BUSINESS SPREADS IN SOUTH JERSEY AREA

By Harry B. Webber

The recent conference at Robeson Center on "Business Ownership for N.J. Women" underlined the types of business operated by black women, especially in South Jersey, as well as it recalled the general spread of unusual black firms in the state.

Typical of business displays at Expo were Mary Kay Cosmetics with Janice Newman of Newark, Shirley Fashions of Sickerville, N.J., with Shirley, Isa and Bryan Boynes, a firm called Libaries of Trenton with Gail Jackson and Don Neal, the cosmetic firm of Doris Burrell, Gail Jackson and Vinianna Foreman of Princeton.

Last July at the N.J. Federation of Colored Women's Clubs saluted many black firms in the Asbury Park, Trenton, Camden and Atlantic City areas. These included new car salesrooms, gardening firms, various firms in marketing, public relations and investment.

A sign of South Jersey business progress is the new magazine in Atlantic City, called Black Atlantic in which scores of firms are listed.

A demolition firm in Lakewood, a land development corporation in Willingboro, a Dry Wall company in Rahway an excavating firm in Hammonton, the big Joseph Darden building firm in Atlantic City are typical of this area.

The Women's Federation plans to again salute black business this summer. Meanwhile After Hours will be covering such firms in more details.

Pictures taken at recent "Expo" for Women in Business at Robeson enter spotlighed these South Jersey firms — Shirley Fashions, Libraries, Burrell cosmetics and others.

MAY 10th— AN EVENING OF ENTERTAINMENT presented by Mother's Day the North Jersey Unit of the National Association of Negro business and Professional Women's Clubs, Inc. in conjunction with Theater of Universal Images. TO BE YOUNG, GIFTED AND BLACK at the Symphony Hall, 1020 Broad Street, Newark, N.J. For information call 676- 3033.

APRIL 25TH — 1001 Women of Essex to Elect Kenneth A. Gibson, presents a Cherry Blossom Luncheon & Fashion Show at the Westgate, 1170 Bloomfield Ave., West Caldwell, tickets Brenda Veltri, 483-7429.

MAY 17 — The Michael P. Bottone Association Annual Spring Breakfast at Club Navaho Manor, 239 40th Street, Irvington, N.J. 9:30 a.m. ...

MAY 17 — Larrie W. Stalks Civic Association's 5th Annual Awards Breakfast at Thomms, 80 Park Avenue, Newark, N.J. at 10: A.M.

MAY 24 — Sherri Disco Cocktail Sip at Club Co. II, 936 So. Orange Avenue, Newark, N.J. 6 - until ?

MRS. VAN

HEALER and ADVISOR

SPIRITUAL READER

She advises on all affairs of life. Are you sick? Are you suffering? Do you have bad luck? She will help you! If you are overcome with trouble & conditions that are not natural, I can remove them. Overcome Spells, Bad Luck & Evil Influences. Remember I am a True Psychic, born with Power, and I will help you. Satisfaction in one visit. During many years of practice I have brought together many in marriage & reunited many who were separated. If you are unhappy, discouraged or drink, I can help you. Does bad luck seem to follow you? Has the one you love changed? I can tell you why. I will tell you who your enemies & frier ds are & if the one you love is true or false. I locate lost articles. I explain fully. Satisfaction guaranteed. Welcome men & women of all races and walks of life. NO APPOINTMENT NECESSARY.

534 CENTRAL AVENUE NEWARK, N. J.

Bus 23, 34, 44 or 5 • OPEN DAILY & SUNDAY 9 A.M. - 9 P.M.

TEL. 621-7488

— GIVES LUCKY DAYS and NUMBERS —

MAY 24— FRONTIERS INTERNATIONAL of Newark 21 Annual Breakfast will have as guest speaker the great personality and criminal lawyer RAY BROWN, 9 a.m. at Thomm's, 80 Park Ave., Newark, N.J.

JUEN 12— The EDUCATION COMMITTEE OF THE NATIONAL ASSOCIATION OF NEGRO BUSINESS AND PROFESSIONAL WOMEN'S CLUBS, INC. invites you to a unique evening of food, fun and festivities aboard the Binghamton, 725 River Road, Edgewater, N.J. for tickets and reservations, call 372-8025; 757-1887; 926-0814.

MONTCLAIR MODEL — Linda Jones, daughter of Ms. Carolyn Jones, models at Saturday's luncheon and fashion show by National Association of University Women at Town and Campus — Webber Foto

NATIONAL PREXY — Dr. and Mrs. Williams of Plainfield. He is national president of the National Black Psychologists Association — Webb Foto.

N
Louis,
named
Affairs
Comme
Schoo
organiza
"
unders
involve
govern
Chamb
represe
local,
Louis w
on Apri
Lo
and r
Univer
Studies
scien
Univers
Pr
officer
was pre
U.S. D
Develo
planni
Depar
Trento

NEWARK (April 8, 1981) ... Kenneth , of Newark, New Jersey has been ed Vice President of Government rs for the Greater Newark Chamber of merce, according to Richard G. on, President of the business ization.

'Mr. Louis brings a strong rstanding of Newark, community vement and various levels of rnment action important to the nber'' Schoon said, and he will sent the organization in working with county and state legislative issues. will officially join the Chamber staff ril 13.

Louis holds a Masters degree in city regional planning from Rutgers ersity Graduate School of Urban es and a Bachelors degree in political nce from Fairleigh Dickinson rsity.p

Presently a community development r for Chase Manhattan Bank, Louis reviously Community Planner for the Department of Housing and Urban opment, Region II and held various ning posts with the New Jersey rtment of Community Affairs in on.

BURLINGTON COUNTY BLACK LEADERS SPONSORS A FUNDRAISER FOR SICKLE CELL ANEMIA & CHARITY

The Burlington County Black Caucus, Inc., a community action, non-profit, non-partisan corporation of Black County activists is sponsoring a fundraiser for Sickle Cell Anemia and Charity, Inc., on Friday, May 1, 1981 6 to 9 p.m. in the LaDolce Vita Restaurant Ballroom, Sunset Road (near Rancocas Valley Hospital), Burlington Township, New Jersey.

For ten (10) years, Mrs. Carolyn Lyons, Founder and Director of the non-profit Pemberton base organization has coordinated and taken part in testing of children for Sickle Cell throughout Burlington County. More than 20,000 children has been tested. Funds are now exhausted. Funds are needed to purchase various medical supplies, testing pamphlets, chemicals for the pheresis machine (purchased by Sickle Cell Anemia & Charity, Inc.,) and purchase of medication in emergency situations.

In order to continue these much needed services it is imperative that the community-at-large assist in raising funds. The planned "May Day" fundraiser will insure the continuing success of the Burlington County Sickle Cell Program as it provides the major deterrence against Sickle Cell for our school age children.

The Burlington County Board of Chosen Freeholders has proclaimed Sunday, May 3, 1981, as Sickle Cell Anemia Day in Burlington County. We invite you to join in the rescue. Part of the resuce team will be the Bob Smith Trio. For further information, contact Claudine Conaway at (609) 386-2232. Donation $5.00.

Last Of The

BIG TIME SPENDERS

MY FRIEND IS GONE! JOE LOUIS DIES AT AGE 66, HIS HEART GAVE OUT. LOUIS, THE LEGENDARY "BROWN BOMBER," WHO WON AMERICA'S AFFECTION ON THE EVE OF WORLD WAR II BY KNOCKING OUT MAX SCHMELING IN THE FIRST ROUND OF THEIR HEAVYWEIGHT TITLE FIGHT.

THE NEW CLUB ELEGANT PRESENTS A BIG EASTER SHOW FEATURING THE BOBBY WHITE REVIEW AND THAT GREAT FASHION DESIGNER SADIE RENAY. COME OUT TO SEE THE SHOW AND THE LATEST FASHIONS AND MEET THE CLUB'S GREAT HOST FREDDIE WRIGHT.

CLEM & MARTHA MOORMAN INVITE ALL THEIR MANY FRIENDS TO THEIR MOTHER'S DAY COCKTAIL DISCO SIP, SUNDAY, MAY 10, 1981 AT THE CLUB ELDORADO, 474 15th AVENUE, NEWARK, N.J. FOOD AND FUN FOR ALL!

"LUMP" MAKES OUT GOOD – RAISED IN NEWARK'S 3rd WARD AND IS PLAYING A LOT OF BASEBALL ON THE CENTRAL AVENUE STRIP. LOTS OF LUCK TO A NICE PERSON.

BILL & TED'S
EASTER SUNDAY COCKTAIL SIP, SUNDAY, APRIL 19, FROM 4:00 P.M. UNTIL. FLOWERS FOR THE LADIES AND CHAMPAGNE FOR THE MEN. SIP GIVEN BY THE STAFF OF BILL & TED'S, 354 SPRINGFIELD AVENUE, NEWARK, N.J. CHECK IT OUT!

DANNY COLEMAN'S PLACE
COME OUT ON SATURDAY AND HAVE A NICE TIME WITH PAT. COME EAT STEAK AND SALAD WITH THE "REAL" PEOPLE AND MEET THAT GREAT HOST DANNY COLEMAN.

THE BIRTHDAY PARTY OF THE YEAR WAS GIVEN LAST SUNDAY FOR THAT GREAT HOST REGGIE "SILVER FOX" OF THE BLACK LANTERN. THE PLACE WAS PACKED WALL TO WALL.

HAND PAINTED WALL MURALS

Have it *HAND-PAINTED by* Carlton Keyes
a former set designer for Cablevision TV3

Paint any room in your home or business, and your wall becomes an *original painting.* By appointment only.

624-0178

WALL MURALS — starting at $25.00 & up.

The New Shorty's Cocktail Bar & Lounge

421—423 BROAD STREET, NEWARK, N.J.

Proprietor, ROBERT WOODS

FOR YOUR NEXT PARTY OR COCKTAIL SIP — GIVE IT AT THE NEW SHORTY'S LOUNGE!

• PACKAGE DEPARTMENT • ICE COLD BEER
• CHILLED WINES At All Times

DISCOUNT PRICES ON ALL WHISKEY AT THE LOUNGE

* *

Bunny

Soul Food Headquarters

BUNNY'S LUNCHEONETTE

621 SPRINGFIELD AVE
NEWARK, N.J.

243-9582

ADAMS
RECORDING STUDIO
IS SEEKING NEW TALENT IN
GOSPEL – BLUES – ROCK . . .

Smitty's Owl Lounge

Formerly Owl Cafe

366 SIXTH AVE.
NEWARK. N. J.

483-9579

Manager
Janice

Host - **Clem Smith**

"Party Time, All The Time"

CLAFLIN COLLEGE ALUMNI

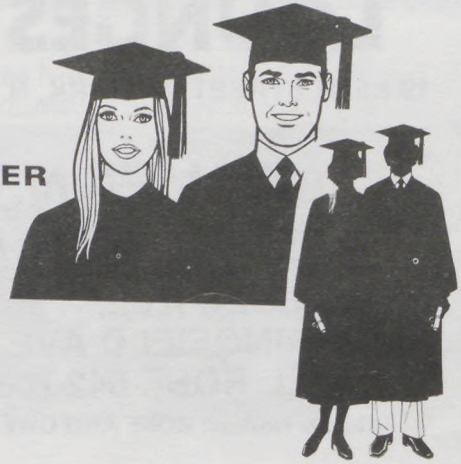

NORTHERN NEW JERSEY CHAPTER

FIRST ANNUAL DINNER/DANCE
SUNDAY APRIL 26, 1981

GATEWAY
PLAZA HOTEL
RAYMOND BOULEVARD
NEWARK, NEW JERSEY

KEYNOTE SPEAKER....

DR. WYNONA LIPMAN
N.J. STATE SENATOR

TIME: 6:00 P.M.....UNTIL*
- CONTRIBUTION $20.00

FOR TICKET AND RESERVATIONS
CONTACT: ELLEN WRIGHT
339 ARLINGTON AVE.
JERSEY CITY, N. J. #07304
TEL.(201)-434—2610
DANIEL BLUE, Chairman

R & O LOUNGES

19 KENT STREET, NEWARK, N. J.

TAVERNS FOR SALE

1. MEEKER AVE.
2. SPRINGFIELD AVE.

CALL ROSE 642-7082

Host & Hostess: ROSE AND OWEN

Designer Jeans

The PEEP-HOLE

Design

Reasonable Prices

BOUTIQUE

196 HALSEY STREET
NEAR BRANFORD PLACE
NEWARK, N.J.

SKIRTS & DRESSES

JAN WILLIAMS, PR

BRIDGE CLUB DINING ROOM

345 WASHINGTON ST., NEWARK, N.J.
(201) 642-5622

— NOW OPEN —

SERVING DELICIOUS HOME COOKED MEALS

BREAKFAST
6 AM UNTIL 12 NOON

LUNCH & DINNER
11 AM UNTIL 8 PM

CLOSED MONDAYS

HAR-JOHN Lounge Inc.

156 SPRINGFIELD AVENUE, NEWARK, N. J.
642-9004 — 642- 9005
Manager — Marshall C. Prop — John Harvey
Bartender — Little Al and Mr. Taylor
Hostess — Sweet Mary Barmaids — Judy-Janet-Dottie

Monday — Come Party with Sweet Mary
Tuesday — Crabs Nite Thursday — Pot Luck
Friday — Saturday — Sunday — Jam Time

Tel. HU 3-9686

LITTLE MAXIES

513 Central Avenue
Newark, N. J.

Manager: BILL BLACKMAN

NEWARK'S FINEST

Pioneer Lounge

93 Frelinghuysen Ave., Newark, N. J.

Package Goods
Ice Cold Beer & Wines

Prop: MACK Hostess: SANDY

242-9834

CHUCK TAVERN INC

142 ELIZABETH AVE.
NEWARK, N.J.
(201) 243-9715

PAY BACK

Show & Disco Dance
EVERY
FRIDAY & SATURDAY
Nights

you have to taste the
food to believe it!

NEWARK'S FINEST
STEWARDS
Restaurant
272 LYONS
AVENUE
NEWARK, N. J.
926 – 8629

Mrs. A. Steward

a proud
family business
owned and
operated by
The Stewards

from a sandwich to a
complete dinner . . .

NEWARK'S FINEST
STEWARDS
Restaurant

NEW JUSTICE
PROGRAM
40 WALNUT STREET,
3RD FLOOR
NEWARK, N.J. 07102
(201) 643-3079

THE AFTER HOUR NEWS PAYS TRIBUTE TO BLACK ACHIEVEMENT. STARTING WITH PEDRO NINO'S DISCOVERY OF AMERICA IN 1492.

History doesn't tell us much about Pedro Alonzo Nino, the black navigator who played an important part in the discovery of the New World.

But then, history doesn't tell us much about many achievements by blacks.

The staff of After Hour News are out to do something about that. We're putting together one of the most extensive collections of memorabilia and reference material on black history you'll be able to find anywhere.

ALL BIG SPENDERS & ELBOW BENDERS,
HEARTBREAKERS & WOMENTAKERS,

THE NEW ARCHWAY LOUNGE

108 SOUTH ESSEX AVE., ORANGE, N.J.
TEL. 673-7733

TUES: CRABS — 11:00 A.M. UNTIL
THURS: GOLDEN OLDIES DISCO by JOCKO & CHUCK JOHNSON — 7:00 P.M.
FRI., SAT., SUN: PARTY NIGHTS
ROUND ROBIN AT
THE ARCHWAY ON TUESDAYS NIGHTS: (check for date)

Barmaids: BEATRICE, DEBORAH, ELAINE, J.J.
Bartenders: CHARLES, DONALD, TONY
Hosts: JOHNNIE & DRUCILLA

PAT SMITH SALLY SMITH

TEL. 351-9899

MARK 7 LOUNGE

819 EAST JERSEY STREET
ELIZABETH, N.J.

Kitchen Open Wed. thur Sun.
Specializing in
Hog Maws, Chitterlings &
Bar-B-Q Ribs
Kitchen phone: 355-0889

PACKAGE STORE

ATLANTIC CITY
EVERY DAY!

★★★★★★★★★★★★★★★★★★

LEAVE AT 6:00 P.M.
BACK FOR WORK

CAPITAL CHARTERS
923-3071

GIANT SCREEN T.V.

NEW COMERS LOUNGE & RESTAURANT

685 SPRINGFIELD AVENUE
NEWARK, N. J.
372-9533

Live Entertainment Thurs., Fri., Sat., Sun. and Mon.

Tuesday: Crab Nite & The Red Devils Ballteam Jamboree

Barmaids: Claria (Days), Carol (Nite) *Bartender: Billy*

Where all the regular people meet **Phone 242-8824**

BILL & TED'S
SPORTSMEN'S BAR

345 SPRINGFIELD AVENUE
NEWARK, N. J.

Manager: Booker Jones — Hosts: BILL & TED
Staff: Herb & Slick, Nites
Sweet Lynda (Sat. & Sun.)

Serving the Finest —

GRANEY'S LOUNGE

171-73 NORTH PARK STREET
EAST ORANGE, N. J. — TEL: 675-9588

-Staff —
Bonnie: Mon., Wed., & Sun. Nites
Betty: Tues., & Sat. Nites
Joyce: Friday Nites
Lonnie, Sat. Day; — Gene: Days
E. Sanford, Hostess

New CHIT CHAT LOUNGE

489 EIGHTEENTH AVE.
(Cor. S. 11th St.) Newark

COME & CHIT AT THE CHAT

POOL CONTEST DAILY — KITCHEN OPEN DAILY
DICK LAWTON, Prop. — FRANKIE, Mgr.
Barmaids: BERNICE, TOOTSIE & PAULA

PHONE 673-3006-7

Free Prompt Deliveries

VICTORY
Wine & Liquor Inc.

Wines, Liquors and Beers

457 CENTRAL AVENUE
E. ORANGE, N. J.

Lee — Billy — Seymour — Tom

WILLIAM "ZEKE" JENNINGS *Now Representing*

TED's SIDNEY's

DELICATESSEN ★ RESTAURANT ★ BAR
SPECIALIZING IN BUFFET CATERING & SPECIAL SANDWICH PLATTERS

220 SPRINGFIELD AVENUE
(One Block Below Irvine Turner Blvd.)

NEWARK, NEW JERSEY — 623-9727 • 623-9580

Call for Fast Service: 674-8089

ROMEO PIZZA RESTAURANT

317 CENTRAL AVENUE
EAST ORANGE, NEW JERSEY

LAZAGNA — MEAT BALLS
COMPLETE MEALS — SALADS
ITALIAN HOT DOGS
ITALIAN SPECIALS
PLATTERS & SANDWICHES

(201) 242-9593 242-8920

THE NEW
ONE ON ONE LOUNGE
459 BERGEN STREET, NEWARK, N.J.

One on One Large CRAB NITE
on Wednesday Nights

FREE DISCO
Friday and Saturday Nights

2 for 1 DRINKS
Sunday Afternoons from 4 to 6PM
plus OLDIES BUT GOODIES
JOE SCRATCH, Manager

JOIN .

THE KENNETH A. GIBSON CIVIC ASSOCIATION *Now*

VISIT OUR HEADQUARTERS
58 Jones Street, Newark, New Jersey 07102
Between 6-9 P.M. — (201) 624-3111

US

******

'It's Like This Little Mama Either U Will Or Walk!'

NEW CLUB ELEGANT

43 BRANFORD PLACE, NEWARK, N.J.

— Barmaids —

POPEYE
MON.—FRI., DAYS

PUDDIN
SAT.—SUN., DAYS

PAM
TUES.—SAT. NIGHTS

JOAN
THURS.—MON., NIGHTS

PROPRIETORS: Mr. & Mrs. F. Wright

REMEMBER WHEN 1956 — Killer Johnson the owner of the Archway Lounge Chicago, Gene Thomas of Virginia Beach. Joe Louis, and Clarence Hayes, Vice President of the After Hours News Magazine were at the Ballantine Brewery Golf Tournaments in Puerto Rico...

WANTED

= SALESMEN AND
SALESWOMEN =

WANTED TO SELL
High Commission
ADVERTISEMENT
Good Money

CALL MA-37801
After 5 P.M.
605 BROAD STREET
NEWARK, N.J.

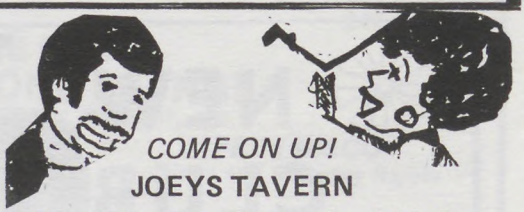

COME ON UP!
JOEYS TAVERN
508 - 15th Ave., Corner So. 11th St.

REFRESHMENTS — SURPRISE
"SMALL & BIG TIME SPENDERS
AGREE THE PRICE IS RIGHT"
— BARTENDERS—
Dee — Russel — Sylvia — Robert

BI2-9732 BI3-9308

AFTER HOUR

674-9595

FRIEND'S TAVERN

(WHERE ALL FRIENDS MEET)

16 SOUTH CENTRE STREET
ORANGE, N. J.

***Proprietor* — DOMINICK CAIAZZO**
***Manager* — LEON BRISTOL, JR.**

STAFF
Lady Lemon
Brown Sugar, Chicky,
Wildman, Sweet Back,
John Dudley
Clarence Lockett

MUNICIPAL PARKING LOT ON SIDE OF BUILDING

COME ONE — COME ALL

Package Goods Also Sold

THE TIME OF YOUR LIFE...

MINUTES FROM DOWNTOWN NEWARK

LINCOLN MOTEL

- OVER 200 BEAUTIFUL ROOMS
- COLOR TV - AM/FM
- STEAM BATHS
- WATERBEDS
- IN ROOM ADULT MOVIES
- CHINA EXPRESS RESTAURANT
- ZANZIBAR DISCOTHEQUE

430 Broad Street, (Adj. Rt. 280), Newark

(201) 643-8300

- AMPLE FREE PARKING
- Major Credit Cards

LESS WORRY!

"In order to insure a safer, less worrisome winter, consumers should take the necessary time to make the proper preventive maintenance on their cars," said Hope Jackson Manager of the Newark Office of Consumer Action.

The consumer agency recommends the following winterizing checks to consumers as an aid in avoiding many common winter driving problems and to ready them for those that do occur:

- To avoid skids on slick roads, tires should have equal breaking on all wheels. Have breaks checked, relined if necessary.
- A tune-up helps to insure dependable starts on cold, wet mornings.
- Exhaust systems should be checked to prevent carbon monoxide poisoning. Because carbon monoxide is colorless, oderless and tasteless, a qualified mechanic with the proper equipment should make the check.
- Worn windshield-wiper blades should be replaced.
- All vehicle lights should be kept in working order and lenses should be kept clean.
- The vehicle should be equipped with good tires with good treads all year long and especially on snow and icy roads. Snow tires and chains offer the best traction, but in no way is the resulting traction close to that of conventional highway tires on either a dry or wet pavement.
- Vehicles should be equipped with the following safety gear: booster cables, tire chains, a shovel, flares, traction mat, window scraper, rock salt and sand, window washer solvent and heavy gloves.

"When roads are covered with snow or ice, the safest thing to do is to leave your car at home," said Hope Jackson.

CONSUMER ACTION: The best perscription for all your consumer ills.

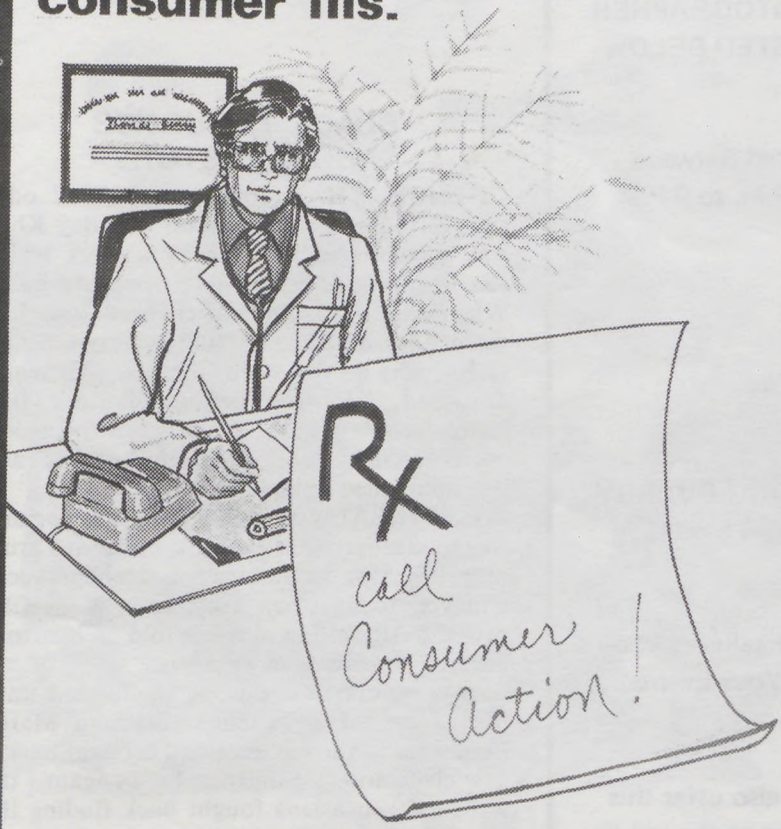

For Fast and Immediate Relief

CALL 733-8000

BACK DOOR

ADVERTISER
ONLY CALL OUR
PHOTOGRAPHER
LISTED BELOW

Call Between
6 P.M. to 9 P.M.

—

IRVING OVERBY
OR 5-5991

For Exclusive Photos
of Your Events!

We also offer this
service to the public...
Weddings
Receptions
Cocktails
Fashion Shows
Club Dances

THE
AFTER HOURS
PHOTO SERVICE

BLACK THOUGHTS ABOUT HISTORY

GHENGIS KHAN fought against all odds conquering as he went, until one day Khan was encountered kneeling by a creek which ran with blood, crying as a new born baby. When some of his warriors chanced to see him weep, they asked him, "our mighty Ghengis weeps, why do you weep Ghengis?" Gehengis answered, "I weep because I can't find anyone else to kill." Khan gave the world social security and old age benefits and unemployment compensation.

HANNIBAL was such a great warrior and so bloodthirsty that he took his entire army over the Alps mountains on elephant backs and yet, today when a common plane files over the Alps mountains it is told on the front page of America's newspapers.

Both warriors held Europe spellbound until the advent of a Venetian salesman Marco Polo went to the Far East and brought back a new civilization. With their backs against the wall, the caucasians fought back finding the black men fast aleep after their conquests. They regained their possessions.

Without trying to compare the greatness of former President Dwight D. Eisenhower and General Douglas MacArthur, Hannibal towered over these two generals as the Queen Mary over a tug-boat. Again I am led to believe that if our children had been priviledged to have studied the real and unadulterated European and American history, the malice, predjudice, and discrimination displayed against the blacks in America would today be extinct.

Before you take up jogging, let your fingers take up walking.

See "Sporting Goods – Retail." When you need to know the who, what, where, when and why among sporting goods stores, let your fingers do the walking through the Bell System Yellow Pages.

Bell System Yellow Pages

APRIL 16th— Join the BEATTY Family's "FUNCTION at the JUNCTION" at the Paradisio Cafe, 982 Broad St., Newark. 8PM until. Donation $5.00.
Fund Raiser: Pearl Beatty's Civic Association.

MAY 10TH— Mother's Day AN EVENING OF ENTERTAINMENT presented by the North Jersey Unit of the National Association of Negro Business and Professional Women's Clubs, Inc. in conjunction with Theater of Universal Images. TO BE YOUNG, GIFTED AND BLACK at the Symphony Hall, 1020 Broad Street, Newark, N.J. For information call 676-3033.

JUNE 12TH Friday The Education Committee of the National Association of Negro Business and Professional Women's Clubs, Inc. invites you to a unique evening of food, fun and festivities Aboard The Binghamton, 725 River Road, Edgewater, N.J. For tickets and reservations, call372-8025; 757-1887; 926-0814

DAN ESPOSITO'S DOUBLE DISCOUNTS

$500 REBATE

ON SELECTED MODELS ORDERED BY APRIL 4th.
ask for details in showroom

'81 CUTLASS SEDAN 4 DOOR IN STOCK LIST PRICE $8668 SAVE OVER $1200

Options include: AIR CONDITIONING, AM/FM STEREO, automatic, 260 V-8, rear defroster, deluxe seat belts & whl. discs, sport mirrors, convenience grp., tint glass, WWs, etc. Std.: pwr. steer. & brakes. 1 in stock #81050.

$7413

OUR PRICE $7913 PLUS GMs $500 REBATE . . .

Additional REBATE MODELS in stock at similar savings

VISIT OUR 2 INDOOR SHOWROOMS FOR BEST SELECTION

Price Excl. Tax, Lic.

Dan ESPOSITO OLDS

352 Central Ave., East Orange 675-5555

3 Blocks West of Exit 145, Garden State Parkway • Drive-in Parking

VOL. 22, NO. 15 — APRIL 25, 1981